



EAST PALO ALTO
TENNIS AND
TUTORING

resilience | discipline
strategy | teamwork

2016 ANNUAL REPORT



Dear Friends,

In tennis, small adjustments can be game-changing.

A slight shift in the angle of your racquet, contact point, body position or balance can affect the direction and quality of your shot. As a tennis player, you learn to control what you can control and maximize what you can maximize to achieve the best outcome—moving your feet to the ball, hitting to larger targets and matching your strengths to your opponent's weaknesses.

Off the court, EPATT strives to **change the trajectory of the students and families we serve**. With gentle corrections, praise and approval, we help boost a student's self-confidence. By encouraging and modeling a growth mindset, we help improve a student's engagement in academics.

EPATT is known primarily for its tennis and tutoring. We don't stop there, though. **We coach parents. We advocate for parents. We mentor students and tutors. We provide enrichment opportunities.** We foster an environment where students feel a strong sense of belonging and take pride in their accomplishments.

As we approach our third decade helping students and their families on and off the court, we are humbled by the number of EPATT alum graduating from college, attending graduate school, enjoying fulfilling careers, and becoming contributing members of their communities. Our graduates are finding their purpose. Small adjustments are paying off in the long game.

Thank you for your belief in our mission. With your support, we're changing the trajectory of EPATT students. Together, we're making a difference in the lives of local youth.

With gratitude,



Dave Higaki
Executive Director





OUR MISSION: Changing the trajectory for youth in our community through academics, tennis and parent education.

ABOUT EPATT

East Palo Alto Tennis and Tutoring (EPATT) started out as a summer tennis program in East Palo Alto.

With the addition of an academic component, EPATT evolved into a year-round after-school program. More than 28 years later, EPATT is recognized as one of the top education and tennis programs in the nation. EPATT's formula of one-on-one academic tutoring, group tennis instruction and parent education has been a game-changer for thousands of participants. Through partnerships with families, schools and the community, EPATT promotes leadership, discipline, hard work and excellence among its K-12 students.

THE EDUCATIONAL DIVIDE

In Silicon Valley—one of the most innovative and educated areas in the world—there is a glaring academic achievement gap. Students from East Palo Alto are languishing behind their more affluent counterparts in neighboring communities. Despite the opportunity for 75% of our students to attend high-performing schools via the Tinsley Voluntary Transfer program, EPA student achievement has been historically poor. The playing field is not level and it's replete with economic and cultural challenges.



WHAT WE DO

EPATT aims to develop the whole child academically, athletically, socially and emotionally.

By working to ensure that our Kindergarten through high school students are performing at or above grade level, we are closing the achievement gap and unlocking the potential of our youth so that they can become the next generation of game changers.



“SIXTH GRADERS IN THE PALO ALTO UNIFIED SCHOOL DISTRICT ARE 4.6 GRADE LEVELS AHEAD OF SIXTH GRADERS IN EPA’S RAVENSWOOD CITY SCHOOL DISTRICT.”

New York Times article,
“Money, Race and Success: How Your School District Compares,” April 29, 2016

WHO WE SERVE

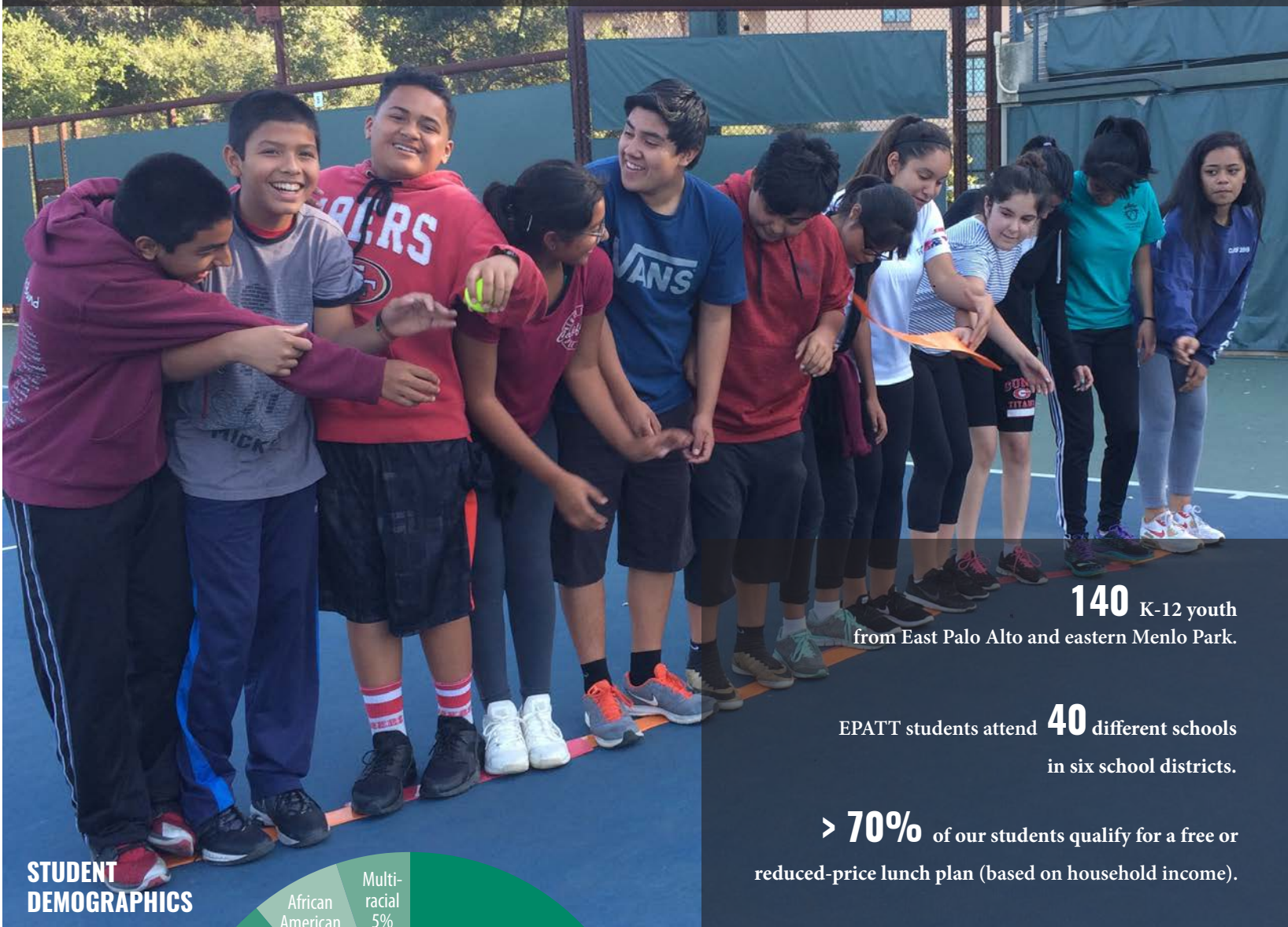

140 K-12 youth from East Palo Alto and eastern Menlo Park.

EPATT students attend **40** different schools in six school districts.

> 70% of our students qualify for a free or reduced-price lunch plan (based on household income).

STUDENT DEMOGRAPHICS

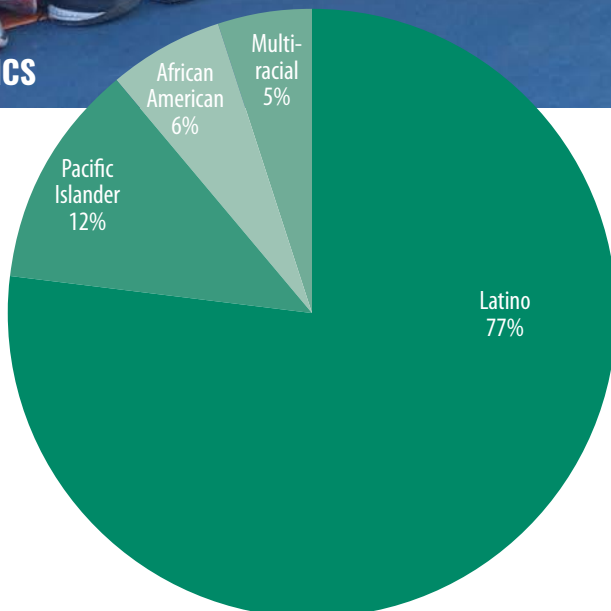

“MY STANFORD DEGREE IS A VALIDATION OF MY ACCOMPLISHMENT. EPATT IS A MEASURE OF MY SIGNIFICANCE.”

— Lauren Banks, former tutor

PROGRAMS: EPATT

The program is divided into three tiers:

Elementary School Group

Focused on literacy, learning through expression and exploration and mathematical skill development, ESG students learn proper communication and organization, and are expected to demonstrate respect and responsibility in the classroom.



Christina Erwin
ESG Director
Stanford '00
Joined EPATT in '00

Middle School Group

The goal is to create a positive peer environment and prepare each student to make a successful transition to high school. We work to help students improve their grades, and teach study and time management skills.



Kesha Weekes
MSG Director
Stanford '97
Joined EPATT in '97

High School Group

The overall goal is to produce college-ready, responsible individuals who are motivated to be their best selves, not only at school, but also in their community.

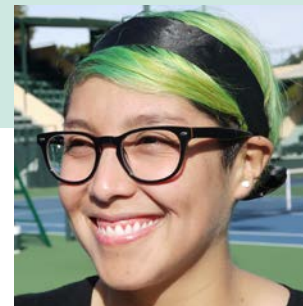

Maribel Zarate
HSG Director
UC Santa Cruz '05
Joined EPATT in '13



“KESHA HAS HELPED ME GO OUTSIDE OF MY COMFORT ZONE A BIT AND BROUGHT A LOT OF JOY AND CONFIDENCE IN MYSELF.”

— MSG student (anonymous survey)

PROGRAMS: Project Rally

In October 2015, EPATT began a pilot school-year program in partnership with the Palo Alto Unified School District.

In an effort to expand its impact beyond the Stanford campus, EPATT launched Project Rally at Fairmeadow Elementary School in Palo Alto.

The pilot provided **one-on-one tutoring, tennis instruction and parent coaching** to 20 Kindergarten and first-grade students from East Palo Alto and eastern Menlo Park.

We will continue to work with the same students for academic year 2016-17, with the objectives of **helping them read at their new grade level, learn grade-appropriate social-emotional behaviors and play tennis.**



Shirley Mak
Program Coordinator
UCLA '10
Joined EPATT in '15



Alyssa Lytle
Site Coordinator
Notre Dame de Namur '17
Joined EPATT in '15

Good to Know

All Project Rally participants were reading below grade level at the beginning of the pilot.

At the end of the school year,

78%

of students were reading at or above grade level.



HOW WE CHANGE THE TRAJECTORY

Academics

Individualized One-on-One Tutoring



At the beginning of the school year, **>150** Stanford student volunteer tutors are each strategically matched with an EPATT participant.

Every child receives up to **4** hours of tutoring per week in a safe, structured environment where he/she is given the support needed to succeed academically.

Close interaction between the Stanford tutors and EPATT staff ensures that the specific academic needs of students are being addressed.

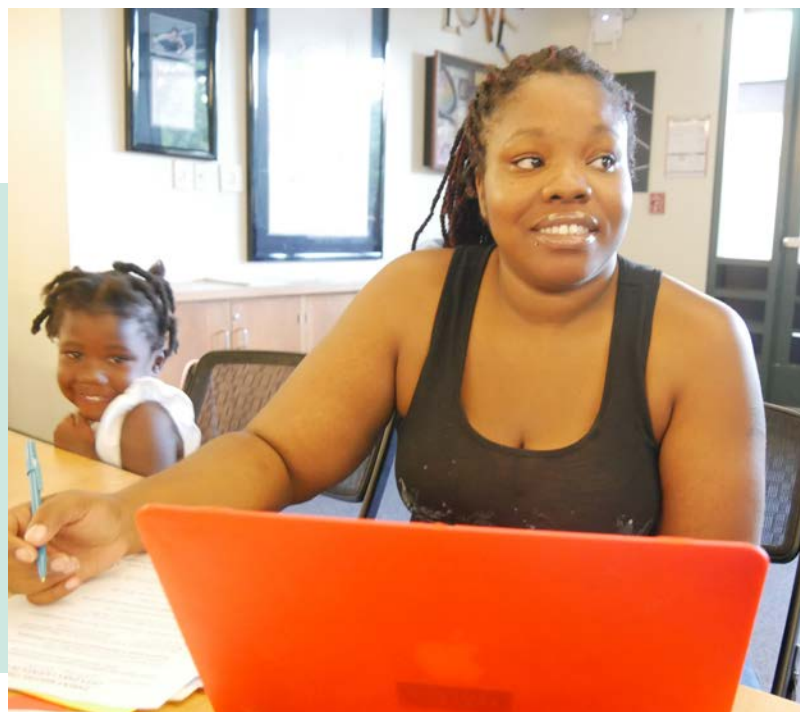

Parent Education

The Key to a Child's Success

EPATT staff communicates regularly with parents about their child's progress. EPATT's bi-lingual staff helps parents, many of whom do not speak English, navigate the complexities of the American school system. By holding regular workshops, we teach our parents to be advocates for their child. Both students and parents receive grades on the EPATT report card. Parents are graded on workshop attendance, EPATT and school volunteer hours and adherence to EPATT policies.

TENNIS

Healthy Kids, Real Skills

Each week students receive **>4** hours of group tennis instruction.



Tennis fosters fitness and athleticism as well as life skills such as resilience, managing emotions, strategy, listening and teamwork. Students have the opportunity to participate in Saturday morning practices in East Palo Alto and in USTA tournaments around the Bay Area.

72%

of students report that tennis is their favorite part of EPATT



IMPACT RESULTS

100%

high school graduation rate

10

years

20

EPATT alumni
are currently
in a four-year
college or
university

97%

of students say that
EPATT has changed their
lives for the better

EPATT students received

\$80k

for college tuition scholarships

**“I’VE NOTICED A MARKED
DIFFERENCE IN BILLY’S
BEHAVIOR SINCE HE JOINED
EPATT. HIS MINDSET HAS
CHANGED FOR THE GOOD AND
HE SEEMS HAPPIER.”**

—EPATT student Billy S.-O’s Uncle Alex

>150

Stanford University
students volunteered

12k

tutoring hours

EPATT facilitated

110

private high school
scholarships

THE EPATT EFFECT: How EPATT is shrinking the achievement gap
Of students who have been in the program for three years or more:

58%

have improved their GPA since joining the program.

Standardized reading test (SRI) results for

67%

of our 5th graders from the beginning to the end of the school year increased, on average,

>3 years.

Standardized math test (SMI) results for

89%

of our 5th graders exceeded expected growth, on average, by

>1.6X.

“EPATT HELPS STUDENTS BECOME INDEPENDENT LEARNERS. STUDENTS GROW BY LEAPS AND BOUNDS FROM PARTICIPATION IN THIS PROGRAM!”

— Susan Churba, Learning Specialist, Hillview Middle School, Menlo Park

IN THEIR OWN WORDS

Student

Jason A., Woodside High School '17

For most of my life, I lived in a crowded three-bedroom apartment in San Francisco with my four brothers and mother. My father lived in East Palo Alto and was not an influential force in my upbringing until I was on the verge of failing sixth grade. He decided to move my mother, little brother and me to live with him.

He also enrolled my brother and me in EPATT.

I initially hated these changes. I was comfortable with not caring about school. I did not see any hope for a better future. That's where EPATT came in.

Unlike at my school, at EPATT I was held to a higher standard. My EPATT tutor motivated and inspired me to try harder in high school. At EPATT I was told that college was a viable option for me. EPATT staff gave me the confidence I needed and instilled the value of higher education in me.

Just as I was starting to do well academically, disaster struck at the end of my freshman year: the bank foreclosed on my father's house. My mother, father, brother and baby sister moved back to San Francisco to live once again with my older half-brothers. I was graciously offered the chance to move in with my aunt so I could stay at the same school.

*Living without my family really affected me and my grades suffered my sophomore year. Those were some of the hardest times for me because I had **no parental support at home**. Returning to school my junior year, I was determined to work the hardest I'd ever worked. I enrolled in four AP classes.*

EPATT helped me see that if I put in the effort, I could create opportunities for myself. With a college degree, I could get a better job. With a good job, I could help support my family. That's what drives me to push myself in spite of the fact that I don't live with my parents or siblings.

*I'm currently a senior in high school with a 4.5 GPA. I just learned that I was selected as a finalist in the QuestBridge scholarship program. QuestBridge helps high-achieving low-income high school seniors gain admission and full-scholarships to the nation's most selective colleges. I won't hear if I'm accepted at the school of my choice until December. But the **unconditional support I received from my EPATT tutors and the EPATT staff gave me the confidence to apply to QuestBridge and helped me with my application.***

In sum, I am grateful to my parents—and my EPATT family—for everything they've done to help me be the best version of myself.



IN THEIR OWN WORDS

Tutor Coordinator

Ajit Vakharia, Stanford '16

My name is Ajit Vakharia and I'm currently working in San Francisco as an analyst at a consulting firm specializing in telecom and tech strategy.

This is how EPATT changed my life.

*I came to EPATT at the start of my sophomore year at Stanford looking for purpose. I found it on my first day working with LeeMaster, a seemingly shy 6th grader. He was **struggling with school and lacking the motivation to improve.***

*Over the course of the year, I began to tell him more about myself and that helped build his trust in me. Slowly, I think I helped grow his confidence in his ability. In return, **he gave my Stanford experience meaning.***

*I had come to EPATT looking to **make a difference in the life of a student** but LeeMaster ended up making an indelible difference in mine.*

After two quarters as his tutor, I knew I wanted to expand from one-on-one tutoring to building relationships with multiple students so I became a Tutor Coordinator (TC). My new role involved managing a team of tutors and their tutees. I was now helping 10-20 people instead of just one.

For the first time in my life, I felt a deeply emotional obligation to lend myself wholeheartedly to a cause.

*As a TC, I believe I was a positive influence on the lives of EPATT students and my fellow tutors. **EPATT became my favorite ten hours of my week.** The relationships I built with the staff were so strong that they became an integral part of my college support system: Kesha was my go-to for girl and life issues, Lupe was my tennis buddy, and Adrian epitomized the fitness goals I will forever hold. **EPATT was the best part of my college life.***

EPATT changes those who are touched by the program – students, tutors and parents—for the better, and this is what distinguishes it from other after-school programs.

EPATT's staff is so close to perfect; they're truly the secret sauce that makes the program so successful. They are not just a second family to their students—they are like a second family to tutors, too.

I am eternally grateful to have been a part of that family.



Each year, Stanford students apply for 12 coveted Tutor Coordinator (TC) positions at EPATT.

TCs are responsible for recruiting, training and managing tutors and serve as an extension of the EPATT staff. TCs ensure that there is tutor oversight, problem resolution and the highest quality output from tutors.

Without having to leave campus, TCs get exposure to the challenges and issues facing under-resourced communities.

We regularly hear that a TC has been so moved by his/her time at EPATT that he/she changed his/her major or chose a career path that relates to education policy.

EPATT is thankful to its 2015-16 TCs and the 150 tutors who worked so hard all year to help change the trajectory for EPATT students.

EPATT BY THE NUMBERS

Financials for September 1, 2015 through August 31, 2016

INCOME

Annual Dinner	\$ 577,022
Year End Appeal	\$ 73,690
General Gifts	\$ 143,533
Organizations	\$ 83,568
Grants	\$ 50,000
Aces for Kids	\$ 68,080
Donor Restricted	\$ 43,496
Kids Cup	\$ 148,590
Total Income	\$1,187,979

EXPENSES

Program	\$ 765,979
Administrative	\$ 129,196
Fundraising	\$ 87,320
Total Expenses	\$ 982,495

BALANCE SHEET AS OF 8/31/16

ASSETS

Current Assets	\$ 756,191
Fixed Assets	\$ 20,710
Long-Term Assets	\$ 1,046,115
Total Assets	\$1,823,016

LIABILITIES AND NET ASSETS

Operations	\$ 486,025
Board Designated	\$ 200,000
Endowment	\$ 1,046,115
Property and Equipment	\$ 20,710
Temp. Restricted Net Assets	\$ 70,166
Total Liabilities & Net Assets	\$1,823,016

INCOME SOURCES

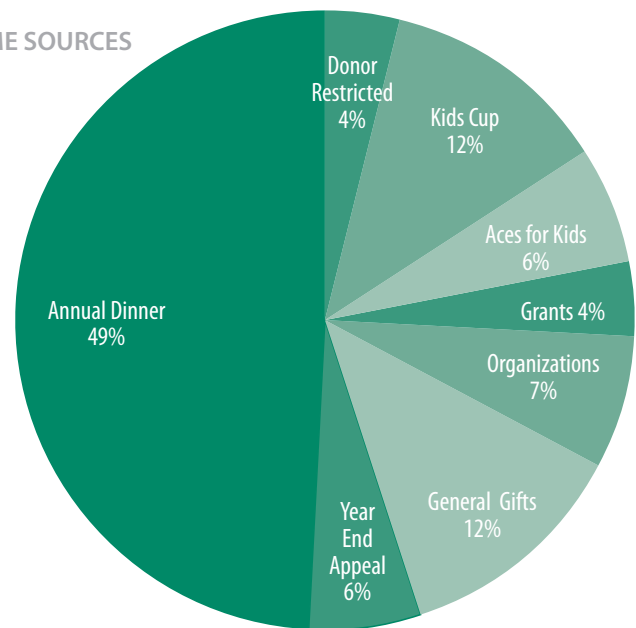

EXPENSE ALLOCATION

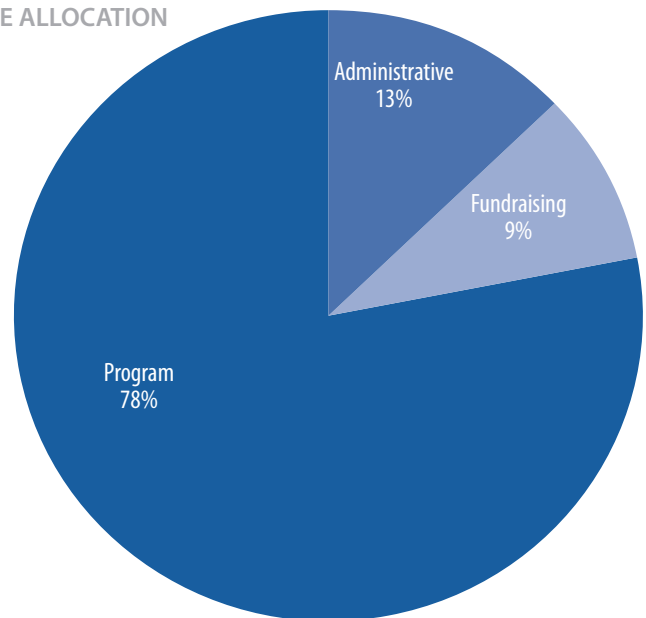

“THE WESTLY FOUNDATION LOOKS FOR PROGRAMS THAT HELP CHILDREN AT RISK SUCCEED ACADEMICALLY AND BUILD THEIR LEADERSHIP POTENTIAL. WE’RE PROUD TO SUPPORT EPATT’S WINNING COMBINATION OF ACADEMICS, SPORTS AND FAMILY ENGAGEMENT TO SERVE DISADVANTAGED STUDENTS IN OUR COMMUNITY.”

— Steve Westly, Founder of the Westly Foundation

KIDS CUP PRO-AM

The third annual Pro-Am fundraiser was a huge success and a great time for all involved.

Local tennis enthusiasts and corporate sponsors played alongside world-class pros and Stanford tennis coaches and varsity players, past and present, in this exhilarating doubles tournament. Many thanks to headliners Brad Gilbert and Justin Gimelstob and the other tennis legends and Stanford players who came out to support EPATT. The Pro-Am raised over \$140,000 to fund EPATT programming and expansion into East Palo Alto. This year Team Westly (Captain: Steve Westly) and Team Zoom (Captains: Ellie Victor and Leslie Murveit) won the Cup in their divisions.

Special thanks to John and Sue Diekman, Diana and Steve Dohrmann, Scott Russell, Clos La Chance Winery, John Crevelt of Krefeld Awards, the Alpine Hills Tennis and Swim Club and photographers John Lozano, Lorrie Duval, Dave Cardinal, Sunny Scott, Susan Thomas and Kathy LaPorte.



DONORS: SEPTEMBER 1, 2015 THROUGH AUGUST 31, 2016

Thank you to all our 2015-16 donors for your generosity and support. Together, we're shrinking the achievement gap by changing the trajectory for youth in our community.

\$10,000+

AUDL Spirit Challenge Fund
Bank of the West
Bay Area Youth Sports Foundation
Wendell and Celeste Birkhofer
Ben and Dana Bisconti
William K Bowes, Jr. Foundation
Gavin and Tricia Christensen
Nick and Michelle Corcoleotes
John and Sue Diekman
Dodge & Cox
Jerry and Anne Down
Bill and Selina Dwight
The Gifford Foundtion
William G. Gilmore Foundation
Kenneth Hao and Kathy Chiao-Hao
Greg and Sally Hartman
Kurt and Sue Jagers
Laurence Korn
Mary Lasagna Schnapp
Jake Leschly
David and Sylvia Lichtenger
Morgan Family Foundation
Bill and Marcia Pade
Scott Russell
Eric and Wendy Schmidt
Greg and Nancy Serrurier
Silicon Valley Bank
Larry and Jane Solomon
Matt and Lisa Sonsini
Stanford GSB Challenge for Charity
Tad and Dianne Taube
Nate and Laura Taylor
Tennis Ventures
Oracle
USTA Foundation
Westly Foundation
Anonymous

\$5,000-\$9,999

Tito and Cameron Bianchi
BTIG, LLC
Shari Burkoth
Preston and Carolyn Butcher
Andy Chase
Isobel Christensen
Deloitte
Gaurang Desai and Nancy Paxton
Ernst & Young
Buck Gee and Mary Hackenbracht
James Greig and Gaby Greig
Richard Hyman

Kirkland & Ellis LLP
KPMG LLP
Tom and Kim LeMieux
Mark and Darcy Leschly
Magnussen's Lexus of Fremont
Kent and Marty Olsen
Mike and Shirley Orsak
Palo Alto Weekly Holiday Fund
Jeff and Mary Pickard
Geoff and Verity Powell
Geoff and Andrea Ralston
Rob and Chris Schumacher
Simpson Thacher & Bartlett LLP
Larry and Suzanne Spitters
Mike and Ellie Victor
Vintage Contractors
James and Amy Wagner

\$1,000- \$4,999

Chuck and Christine Alloo
The Amaral Family
Tom Anderson
David and Jill Andrews
Dave and Marty Arscott
Brandon Badger
Andrea Barnes
Evelyn Barrow
Bob and Peggy Beaver
Robin and Terrye Bellas
Steve Bird
Katherine Bishop
Simone Bishop
Larry and Liz Blum
The Mervyn L. Brenner Foundation
Sam and Kelly Bronfman
Eliana Brooke
Bryan Brothers Foundation
Grady and Amy Burnett
Leon and Abby Campbell
Doug Carlisle and Lauri Sanders
Bill and Kathi Closs
David Cowan
Paul Davison
Steve and Diana Dohrmann
Joe Donahue and Kat Alford
Mark and Julie Douglass
Egon and Abby Durban
Julie Exley
Facebook Local Community Fund
Irwin and Concepcion Federman
Robert and Kathy Feldman
Mr. and Mrs. James Fenner
Bud and Joan Ferrari

Doris Fisher
Chrisi Fleming
Rick and Donna Fluegel
Kevin Ford
John and Denise Geschke
Dick and Anne Gould
Jon and Wendy Grad
Grose Family Foundation
David and Julie Helfrich
Andy and Cindy Hess
Bob and Jenny Higaki
Dave Higaki and Jen Nguyen
Charlie and Jan Hoeveler
David and Kathryn Hohl
Sylvia Hooks
Jeff and Claudia Hudson
Sarah Ingber
Inside Source
Mac Irvin and Karen Sipprell
JBCM Foundation
Craig and Nikki Johnson
Valesha Jones
Chop and Annette Keenan
Fred and Sophia Kelley
Deglin and Heather Kenealy
Anne Kerwin Payne
Andy and Judy Kirkpatrick
Jeff Klapper
Paul and Andy Koontz
John Kriewall and Betsy Haehl
Larry and Trish Kubal
Brian LaPorte
Ken and Carrie Lavine
Dave and Linda Leaver
Merijane Lee
Ray and Joanne Lin
Chip and Mary Lion
Todd Lipscomb
Dorothy Lloyd
Michael and Susan Lynch
Doug and Shawn Mackenzie
Malcolm and Liza Jane MacNaughton
Rick and Amy Magnuson
Julia Massa
Duncan and Shirley Matteson
Brian and Mary Jo McCarthy
Chip and Kay McIntosh
Geordie McKee and Alice Holmes
Wendy McWalter
Jon and Tara Moeller
Leslie Airola-Murveit
Sara Mutti
Sandeep Narayan and Jyotsna Sulebele

Glenn Nash and Cheryl Kendall
Perry and Lynne Olson
Tim Paulus and Anh Nguyen
Jennifer Pollock
Jim and Guila Pollock
Norm and Natalie Pond
David Pringle
Ann Ramsay
Michael and Paula Rantz
Pratima Rao
John and Sally Robinson
Ted and Mary Robinson
Robert Romero
Peter and Pamela Rosekrans
Alison Ross
Stephanie Savides
Rod and Jodi Scherba
Mark Schmidt
Sven-Erik Simonsen and Aase Boegh
Glenn and Lisa Solomon
Bill and Karen Sonneborn
Jeff and Jocelynn Staley
Stanford University Community
Partnership
David and Ashley Still
George and Elizabeth Still
Edward Storm
Shig and Chiyo Takao
John Tan
The Craig B. Tate Foundation
William and Claire Thompson
Carl and Denise Touhey
Norman and Antonia Tu
Dan and Charmaine Turbow
USTA Northern California
Don and Anne Vermeil
Robert Visser
Michelanelo Volpi
Buz and Marianne Walters
Bill Welch and Maren Christensen
Tyrone and Kim Willingham
Geoff and Amy Yang
Anonymous (2)
\$500- \$999
Lars and Michelle Ahlstrom
Michael Anderson and Bethany Coates
John and Justine Arrillaga
Russell Baker
Walter and Melody Baumgartner
Tom and Sheri Blaisdell
Jeff and Julie Brody
Bill Chandler and Kathy Jordan
Michael and Renee Child
Mark and Patti Davis
William Demas
Brian and Jennifer Desler
Randall and Shalyn Eason
Andy and Sandi Engel

Sam and Kelly Forese
Mahrukh-Ram Ganapathi
Katherine Gilpin
Lance and Wanda Ginner
Michael and Lauren Goody
Irene Guerra
Martin Hartmanis and Rhonda Bucklin
David Hultman
Ross Jaffe
John and Jacque Jarve
Julie Kaufman
Jamie and Allison Keenan
Rich and Gina Kelley
Jim and Chris Kitch
Brad and Lauren Koenig
Phillip Lachman
Michael and Kathy Ladra
Joan Lane
Larry and Bren Leisure
Bill and Judy Levin
Josh and Jennifer Loftus
Frank and Anne Longo
Norm and Kathy MacKay
Matt and Betsy Matteson
Robert Mattos
Phyllis Moldaw
Sanjay and Priti Morey
Pat Morgan
Peter and Margaret Munzig
Irene Otten
Heather Owen and Maggie Lukic
Susan Pretel
Chuck and Jean Rigg
Eric Rosenblum and Titi Liu
Greg Rossmann
Gordon Russell and Bettina McAdoo
John and Monique Saviano
Anand Subramanian
Caren Taylor
Kelly Watson
David Wollenberg
Adam and Suzanne Yonkers
Jim and Sally Young
\$100- \$499
Mark and Chandan Allen
Melody Aprill
Judy Argumedo
Jeff Berkes and Meg Lacy
Tito and Tracy Bianchi
Stephanie Biorn
Dawn Black
Robert and Carolyn Blatman
Mark and Recia Blumenkranz
Jim and Julie Borden
Carolyn Bowsher
Matt and Jenny Brokaw
Amy Brown

Michael Brown and Susan Bockus
Roy and Kathy Bukstein
John and Becky Burt
Ryan and Kim Caldbeck
Sada Chidambaram
Jackson Chin
Tom and Georgie Chivington
Betty Cookson
Brandon and Natalie Coupe
Peter Daly
Lee Davis
Scott and Anne Davison
Olivier Devaux
Norm and Kathy DeWitt
Heather Dickinson
Peter and Lucille DiMuro
Hugh and Nancy Ditzler
Quynh Do
Karyn Ellis
Natalie Fair
Gary and Karen Fanton
Dave and Betsy Fullagar
Asvin Ganapathi
John and Chrissy Germino
Paul Goldstein
Isy and Michele Goldwasser
Gina Gornick
Rick and Nicole Gould
Eldridge and Kirsten Gray
Brian Grossi
Julius and Peggy Guccione
Kent and Mary Gustafson
Dan and Lan Haarmann
Emily Hamamoto
Joseph Harper
Brook Hartzell
Than Healy and Deborah Blake
Carolyn Helms
Ashley Hunter Riley
Jamie Hutter
Karl and Shelley Hutter
Lisa Iwamoto
Carol Jensen
Kerstin Johnson
Nancy Jorgensen
Barbara Kaiser
Yoko Kawamura
Randy and Judy Keller
Jeanette Kennedy
Kristin Klint
Amy Kohrman
Roger and Susan Kokores
Patty Kovas
Jim and Courtney Labe
Nick Leschly
Drew Lieberman and Randi Shafton
George and Ann Limbach
William Lindemann

Alfred Mandel
 Doug and Sidney Marks
 Mike and Jane Marmor
 Dick Maser
 Tim Mayotte
 Patrick and Amy McCarter
 Edward McCullough
 Mary McMahan
 Amish and Shweta Mehta
 M. J. Miller
 Bill and Jan Mitchell
 David Mohler
 Bob and Dodie Mullin
 Shelley Murveit
 John and Patty O'Keefe
 David and Lisa Orton
 Bob and Carolyn Paterson
 Carol Petty
 Ted and Eloise Pollock
 Chuck and Barbara Preuss
 Pamela Pritchard
 Russell and Helen Pyne
 Arnold Rampersad and Marvina White

Linda Reed
 Bill and Connie Ring
 Patrick and Elizabeth Robinson
 Bernard Ross
 Maryann Russell
 John and Deborah Schafer
 Cris Schiebold and Susan Stulz
 Jonathan and Stacey Schuman
 Dan and Cathy Searby
 Annette Shelby
 William and Kaitlin Smith
 Tom and Joan Stern
 Judith Stubbs
 Danielle Summers
 Dan and Jocelyn Swisher
 Tina Syer
 Richard Taylor
 Phil and Robin Taylor
 Susan Thomas
 Jim Thompson
 Tim and Jane Tight
 Ann Togasaki
 Nathan and Casie Walker

Betty Weinstock
 Bill and Claudia Westrum
 Jay and Sallie Whaley
 John Whitcomb
 John and Jan Whitlinger
 John and Katherine Williford
 Bruce Yao and Lijie Yu
 Gene and Carolyn Young
 Randy Zechman
 Rick and Cynthia Zirpolo

EPATT would like to thank the following companies that matched gifts during our 2016 fiscal year:

Applied Materials
 Adobe Systems
 Dodge & Cox
 General Electric
 Genentech
 Google
 Salesforce



Extra special thanks to the following individuals/organizations for their uncommon support:

Bank of the West	Andi Okamura and Jeff Chambers
Dodge & Cox	Palo Alto Unified School District
Emirates Airline	Ravenswood City School District
The Michael Dunne Memorial Fund	Riekes Center for Human Enhancement
The Gifford Family	Judy Soden, Menlo Circus Club
Bruce Goldetsky	Stanford University Department of Athletics
Hope and Grace Wines	Taube Family Foundation
Inside Source	USTA Foundation
Sylvia and David Lichtenger	
Menlo Circus Club	

2015-2016 EPATT BOARD OF DIRECTORS

Officers

Verity Powell, Chair
Christine Alloo, Vice Chair
Dick Gould, Secretary
Nate Taylor, Treasurer

Directors

Cameron Bianchi
Grady Burnett
Andy Chase
Gavin Christensen
Sue Diekman

Patrick Dunkley
Cameron Jones
Judy Kirkpatrick
Jake Leschly
Marcia Pade

John Robinson
Ted Robinson
Nancy Serrurier
Dan Turbow
Ellie Victor



“FOR ME, SERVING ON THE EPATT BOARD IS A TRULY UNIQUE WAY TO GIVE BACK TO MY COMMUNITY. IT’S BEEN A GENUINE PRIVILEGE TO SUPPORT THE EPATT STAFF AND OBSERVE THE KIDS LEARNING THE WONDERFUL GAME OF TENNIS. I KNOW THAT THE STANFORD TUTORS AND TENNIS COACHES ARE MAKING AN INDELIBLE IMPACT ON KIDS’ LIVES.”

— Jake Leschly, EPATT Board member, Entrepreneur

FULL-TIME STAFF

Adrian Amaral
*Operations Director &
Volunteer Tutor Coordinator*

Christina Erwin
Elementary School Group Director

Dave Higaki
Executive Director

Kesha Weekes
*Academic Director,
Middle School Group Director*

Maribel Zarate
High School Group Director

PART-TIME STAFF

Teresa Fatai
Fitness Coach

Anne Gould
Business Manager

Julio Hermosillo
Tennis Coach

Amy Kohrman
*Development & Communications
Manager*

Alyssa Lytle
Project Rally Site Supervisor

Shirley Mak
Project Rally Program Coordinator

Tatiana Makoni
Office Manager

Lupe Talakai
Tennis Manager

Vita Talakai
Tennis Coach

Pat Townsend
Attendance & Dinner Coordinator



(Front row: Vita Talakai, Shirley Mak, Kesha Weekes, Pat Townsend, Anne Gould, Christina Erwin, Maribel Zarate
Back row: Tatiana Makoni, Adrian Amaral, Julio Hermosillo, Dave Higaki, Lupe Talakai, Alyssa Lytle, Amy Kohrman Not pictured: Teresa Fatai)

Please help continue to change the trajectory for our students.

Mail your tax-deductible donation (payable to EPATT) to:

EPATT
PO Box 60597
Palo Alto, CA 94306

Or visit: www.epatt.org/donate



Phone: 650.725.4450 | Fax: 650.724.7083 | www.epatt.org

